

she



School District 71
Inclusive Education
Core Word Approach



she



is happy.





is mad.

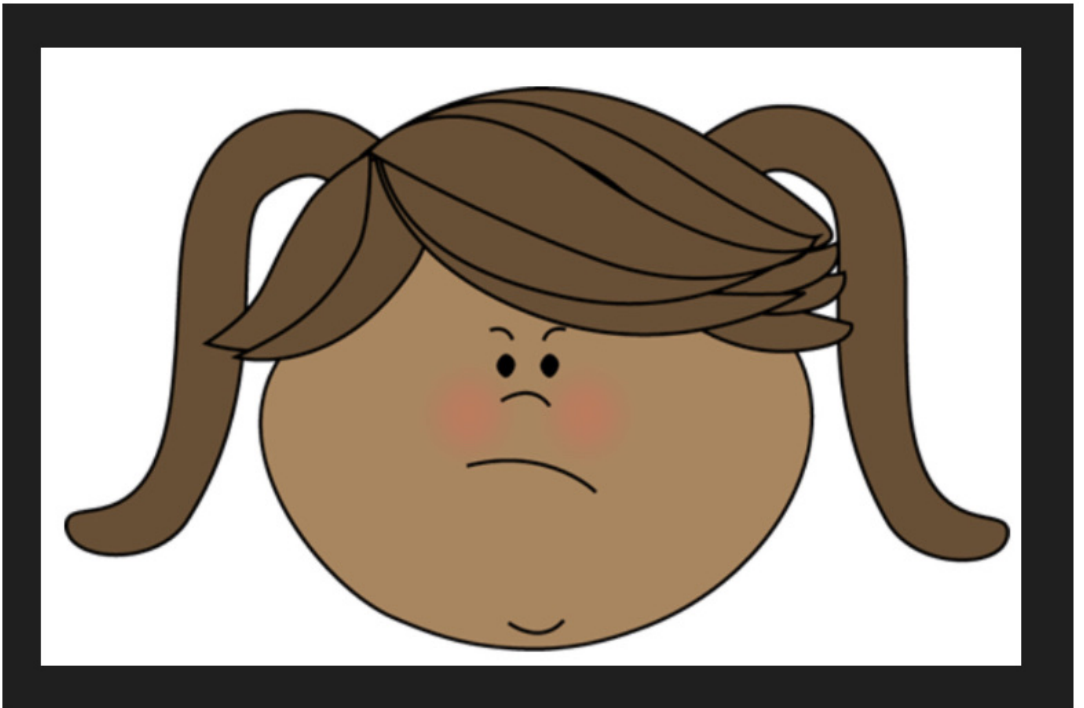

she



is running.





is jumping.



she



is hot.



she



is cold.





is hiding.

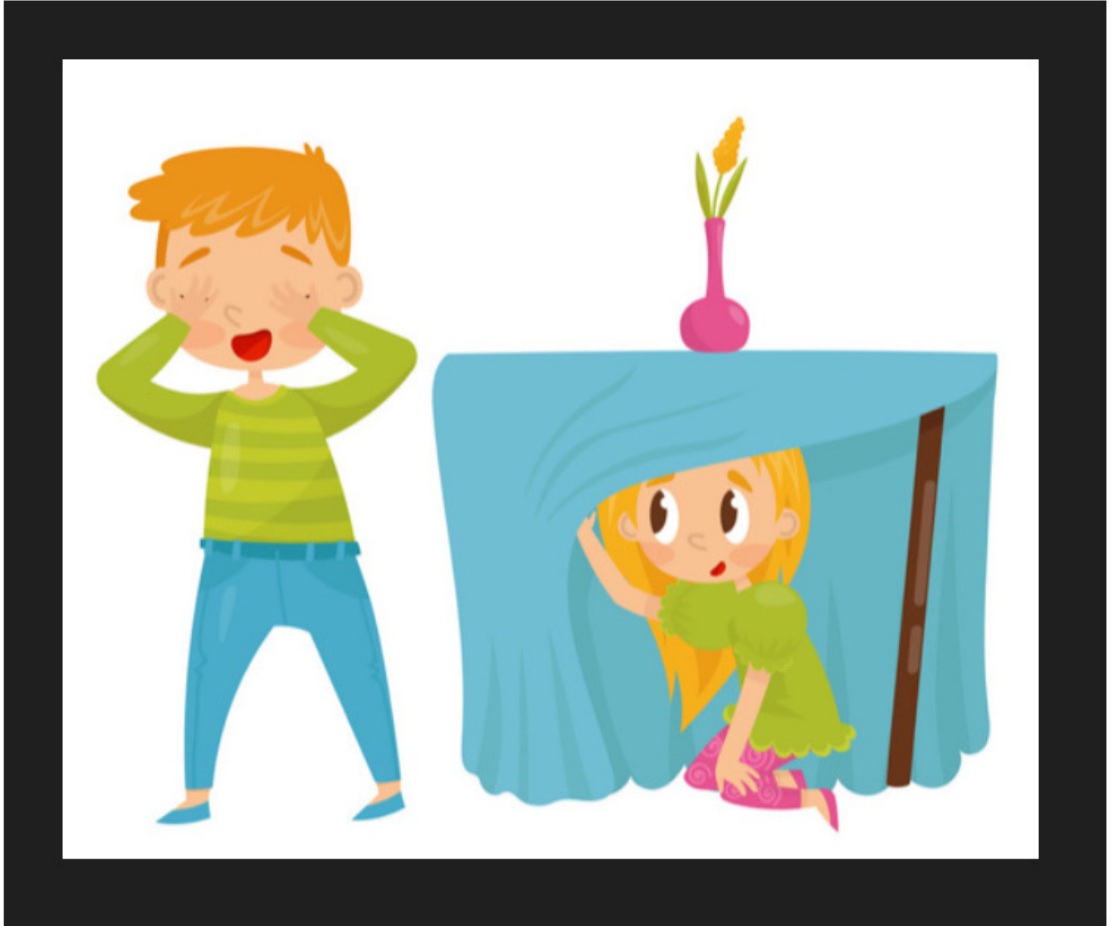

Where is



?

where





is here!

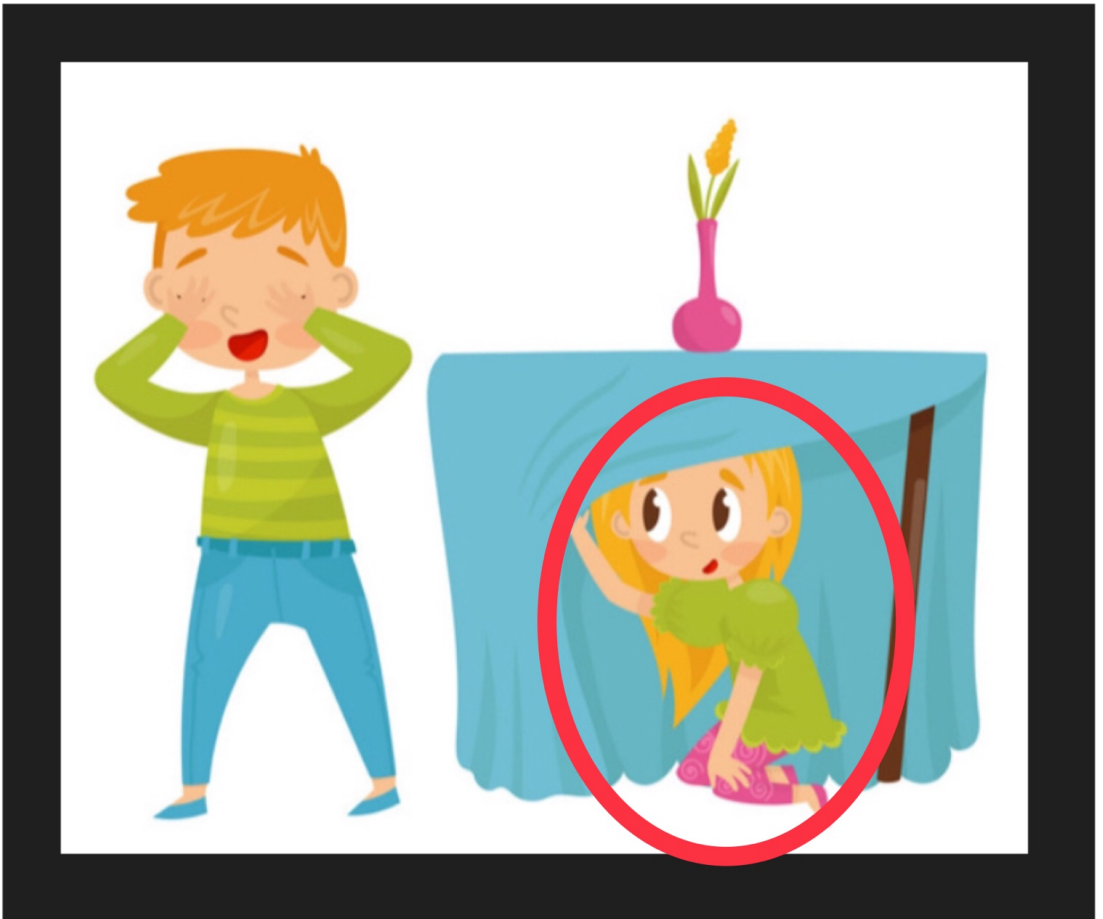

she



said "That was fun!"

That was
fun!



Use of the *she* pronoun

The *she* pronoun is used to refer to a female, who is neither speaker nor hearer, such as, *she is my friend*. It can be used as an alternative to *he* to refer to a person of unknown gender, such as, *is she my teacher?*
Note: use of gendered pronouns is changing. A person may choose their preferred pronoun and that choice should be honoured.

Common uses in children's language

- 1) To replace the name of an unknown person, a forgotten name, or a difficult name to pronounce or spell.
- 2) To allow for the flow of conversation, instead of repeating the person's name several times.
- 3) To allow for a more efficient conversation for a student using a talker to not have to follow a path several pages deep to retrieve a name.

The path to the word **she**:
use the **people** button then
the **she** button.



Vocab										Menu
ABC 123	PEOPLE 	QUESTN ?	ACTIONS 	SOCIAL 	PLACES 	TIME 	GROUPS 	DESCRB 	good 	
clear	I 	me 	to	come 	that 	a-	the	and +	more 	
.	my 	is	eat 	drink 	finish 	get 	all 	at	COLORS 	
EXTRA Add It The WORDS Up	it 	can	go 	help 	open 	put 	in 	for	on 	
here 	you 	do	like 	play 	read 	stop 	out 	up 	off 	
yes 	your 	no 	want 	take 	tell 	turn 	watch 	down 	with	

Back										Menu
	people 		family 	mom 	dad 	grandma 	grandpa 			
	mine 						baby 	and +	LOCK PAGE 	
they 	them 	their 					big 	sister 	brother 	
she 	her 		friend 				little 	girl 	boy 	
he 	him 	his 					children 	child 		
we 	us 	our 			SCHOOL PEOPLE 	JOB S 	kid 			

