

SHE



School District 71
Inclusive Education
Core Word Approach





is happy.



SHE



is mad.

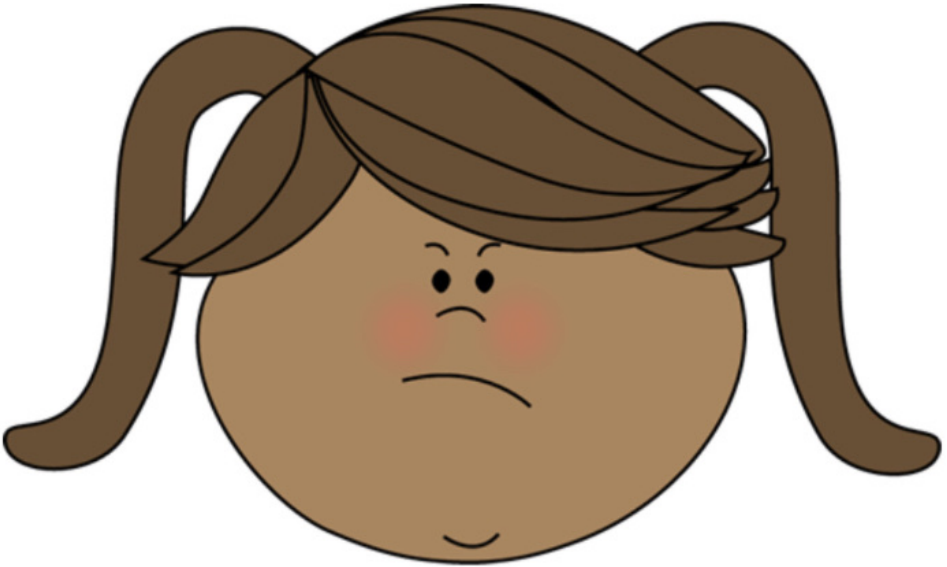



is running.

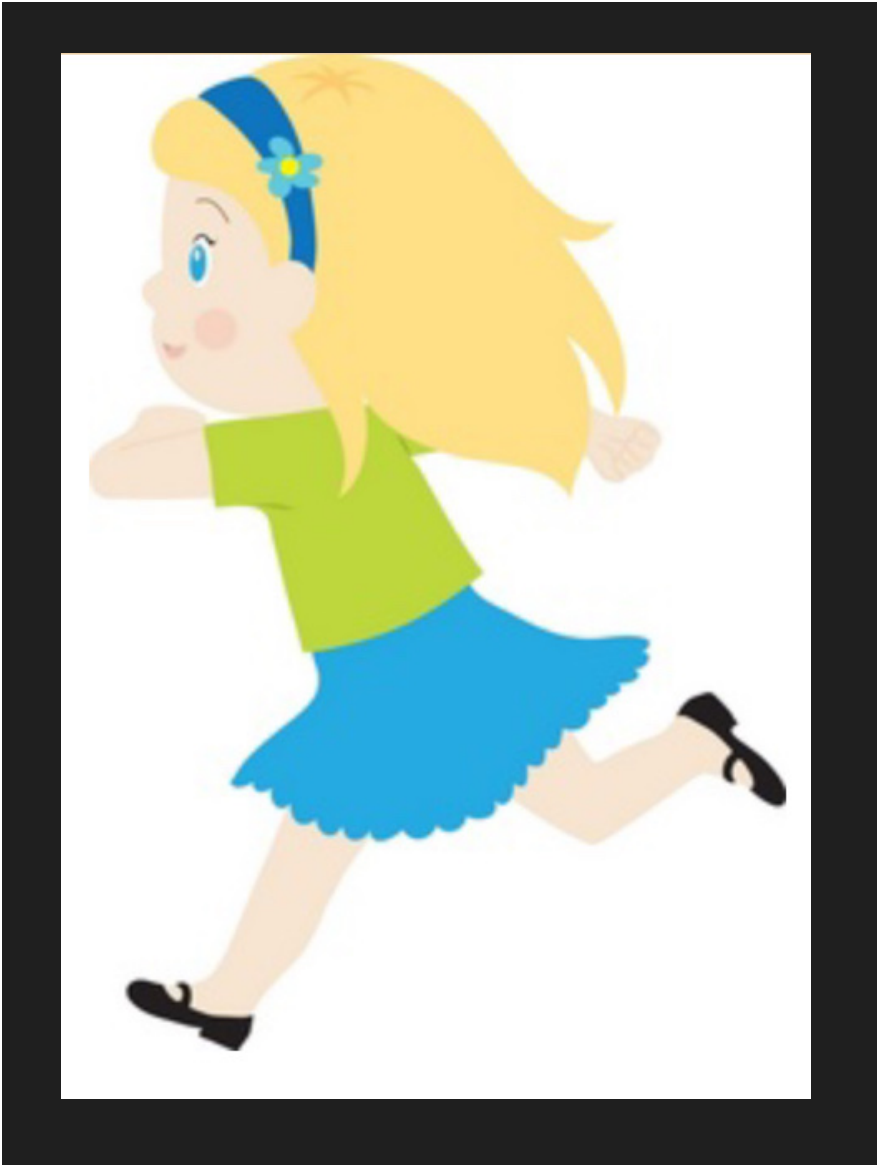

SHE



is jumping.



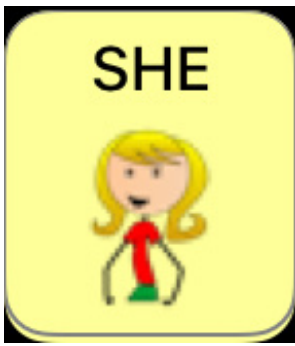

is hot.



SHE



is cold.





is hiding.

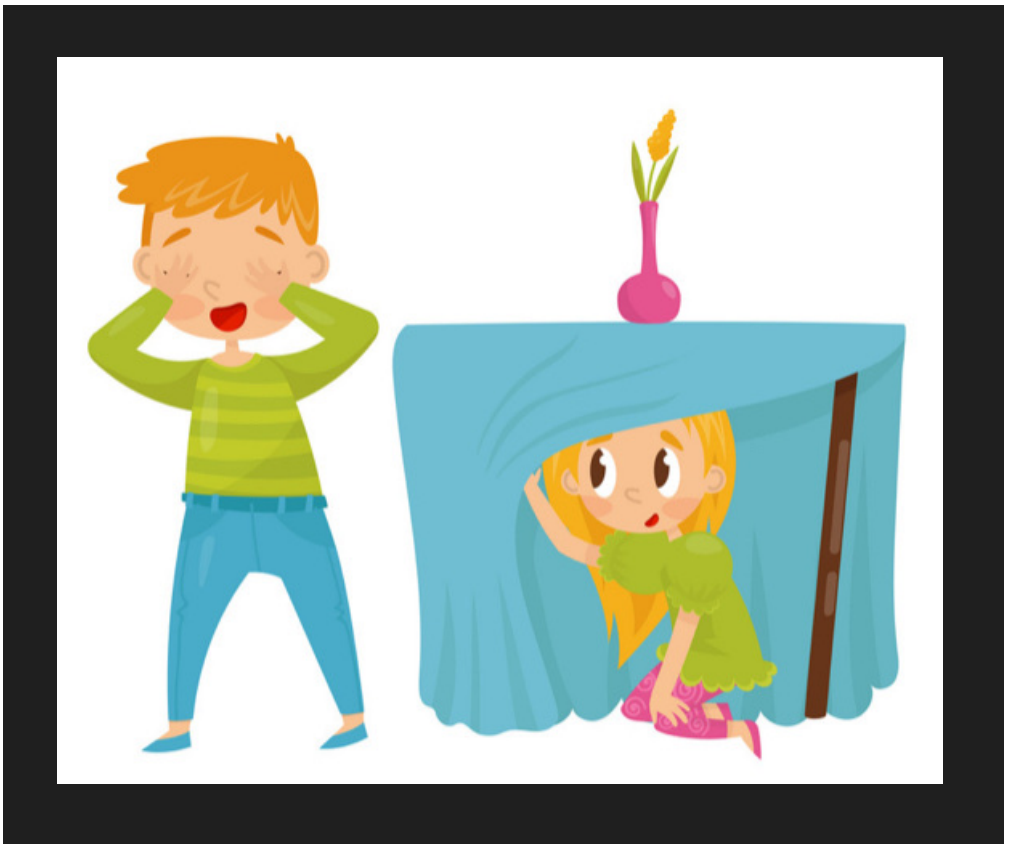

Where is



?



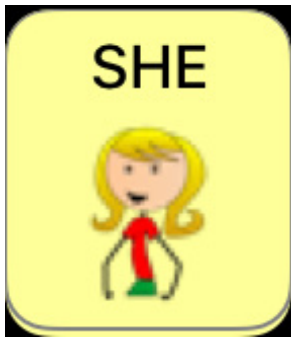

is here!

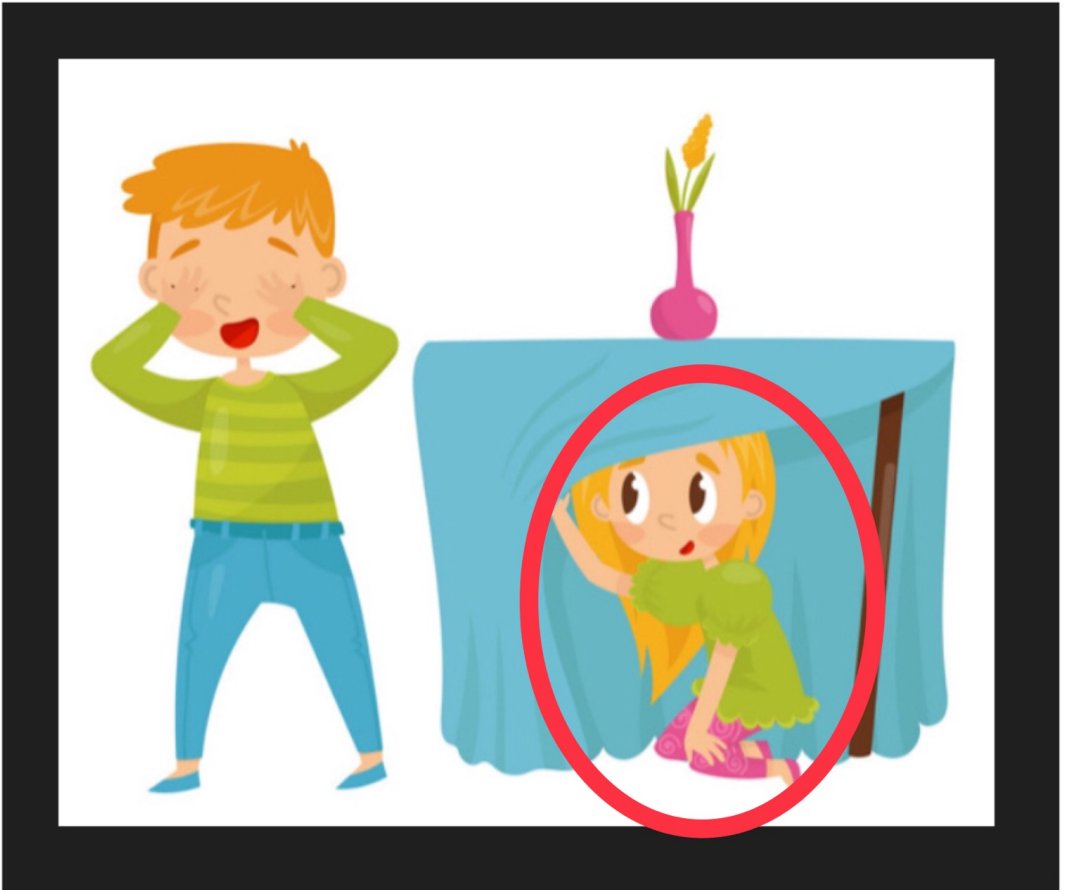

SHE



says "That was fun!"

That was
fun!



Use of the *she* pronoun

The *she* pronoun is used to refer to a female, who is neither speaker nor hearer, such as, *she is my friend*. It can be used as an alternative to *he* to refer to a person of unknown gender, such as, *is she my teacher?* Note: use of gendered pronouns is changing. A person may choose their preferred pronoun and that choice should be honoured.

Common uses in children's language

- 1) To replace the name of an unknown person, a forgotten name, or a difficult name to pronounce or spell.
- 2) To allow for the flow of conversation, instead of repeating the person's name several times.
- 3) To allow for a more efficient conversation for a student using a talker to not have to follow a path several pages deep to retrieve a name.

She is located on the home page. She is highlighted by the red box in the picture below.

