How to **Infer** Using Picture Clues and Text:
Based on Jane Yolen's book **Encounter**

By:

Picture Clues or Words from the book + My Own Great Thinking = An Inference	
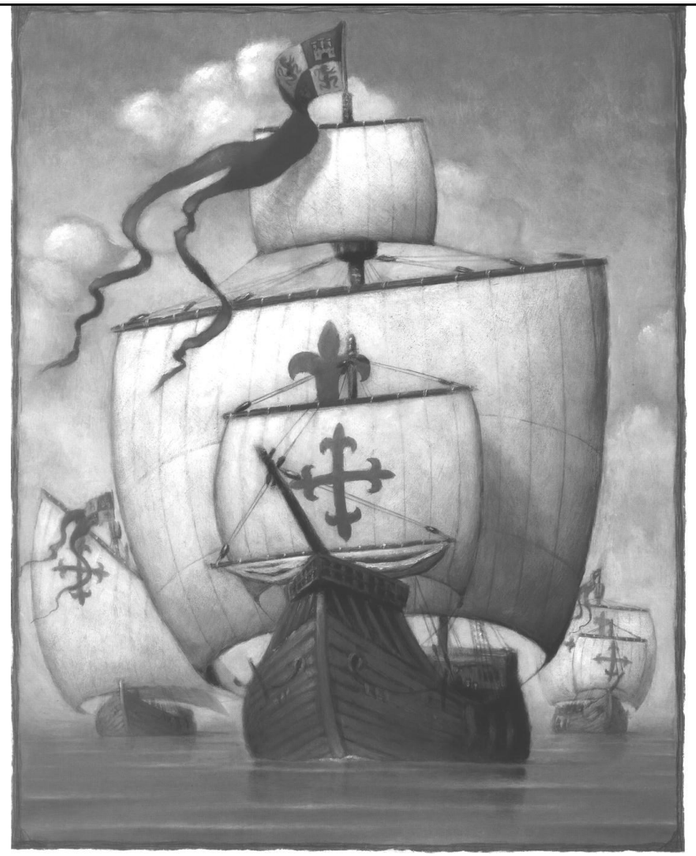 "When the sun rose, each great canoe gave birth to many little ones that swam awkwardly to our shore."	

How to **Infer** Using Picture Clues and Text:
Based on Jane Yolen's book **Encounter**

By:

Picture Clues or Words from the book	+	My Own Great Thinking	=	An Inference

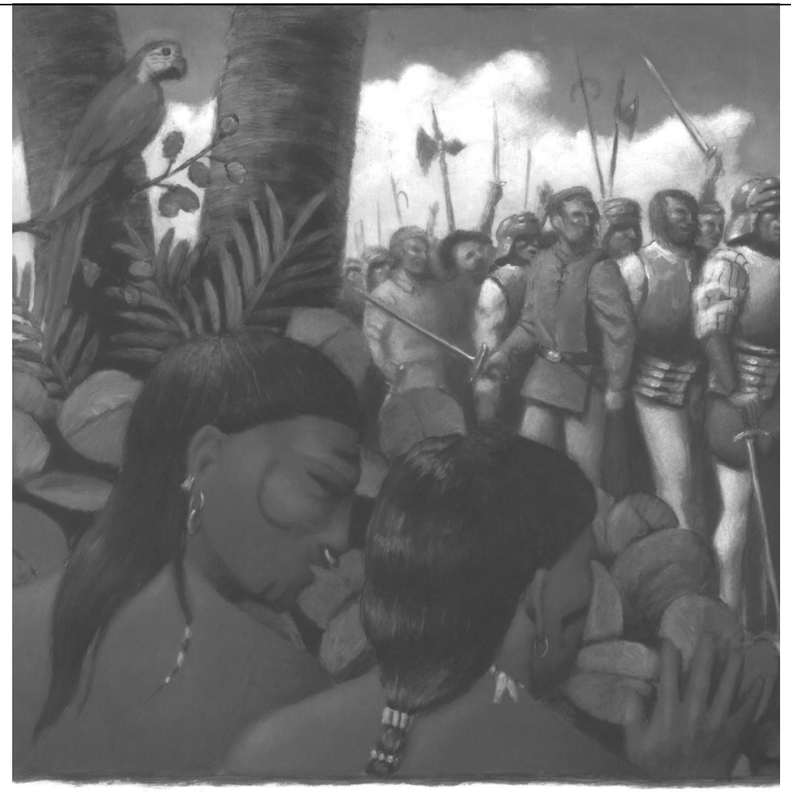

"We did not know them as human beings, for they hid their bodies in colours, like parrots. Their feet were hidden, also."

How to **Infer** Using Picture Clues and Text:
Based on Jane Yolen's book **Encounter**

By:

Picture Clues or Words from the book +	My Own Great Thinking =	An Inference

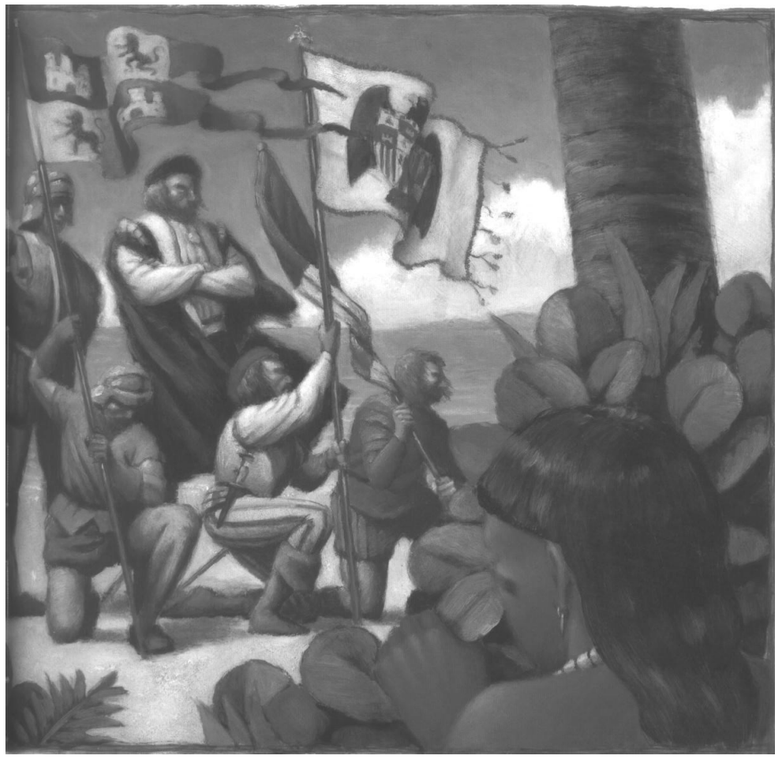

"And many of them had hair growing like bushes on their chins. Three of them knelt before their chief and pushed sticks into the sand."

How to **Infer** Using Picture Clues and Text:
Based on Jane Yolen's book **Encounter**

By:

Picture Clues or Words from the book	+	My Own Great Thinking	=	An Inference

"Our chief said, " We must see if they are true men." So I took one by the hand and pinched it. The hand felt like flesh and blood, but the skin was moon to my sun."

How to **Infer** Using Picture Clues and Text:
Based on Jane Yolen's book **Encounter**

By:

Picture Clues or Words from the book +	My Own Great Thinking =	An Inference

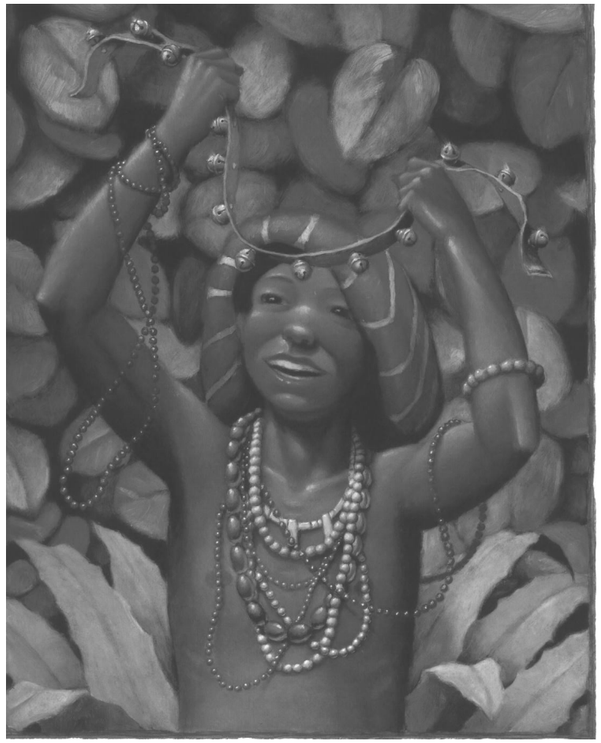

"And they gave hollow shells with tongues that sang *chunga-chunga*. And they gave woven things that fit upon a man's head and could cover a boy's ears."

How to **Infer** Using Picture Clues and Text:
Based on Jane Yolen's book **Encounter**

By:

Picture Clues or Words from the book +	My Own Great Thinking =	An Inference

"I ran back under the trees, back to the place where my *zemis* stood. I fed it little pieces of cassava, and fish and yam from the feast. Then I prayed. Let the pale strangers from the sky go away from us. My *zemis* stared back at me with unblinking wood eyes."

How to **Infer** Using Picture Clues and Text:
Based on Jane Yolen's book **Encounter**

By:

Picture Clues or Words from the book +	My Own Great Thinking =	An Inference

"They desired all that the strangers had brought: … round pools to hold in the hand that gave a man back his face."